

Blazer Hall, Boyd Hall

University Flats*

Four Bedroom Suite/Apartment*



All measurements L x W x H

Common Area

Window: 5'2" x 5'6" (8'0" length to floor)

Side Table: 1'6" x 1'6" x 2'1"

Dining Table: 4'0" x 2'6" x 2'6"

Entertainment Unit: 4'0" x 1'10" x 2'3"

Entertainment Unit Shelf: 1'2" x 1'10" x 1'5"

Coach: 6'4" x 2'11" x 2'8"

Chair: 2'2" x 2'9" x 2'8"

Kitchen

Refrigerator: 2'4" x 2'6" x 5'7"

Microwave:

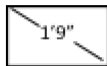

Counter: 6'1" x 2'0" x 3'0"

Sink: 1'9" x 1'4" x 7"

Cabinet Below Sink: 2'10" x 2'3"

5 Lower Small Drawers: 10" x 1'7" x 5"

Cabinet Below Microwave: 2'4" x 10" x 1'0"

Top of Cabinet to Ceiling: 2'0"

Large Cabinet: 1'7" x 2'4"

Small Cabinet: 2'10" x 1'3"

Above Microwave Cabinet: 2'3" x 1'2"

Narrow Cabinet: 6" x 2'4" x 2'4"

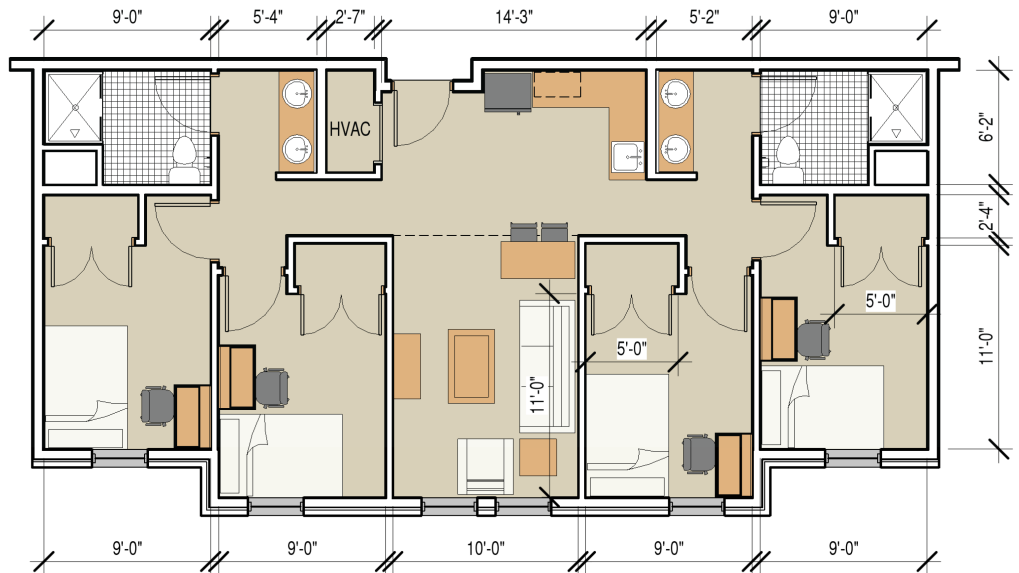
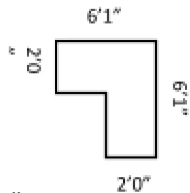

Bathroom

Sink Counter top: 5'7" x 5'7" x 2'11"

Sink: 1'4" x 1'1" x 6"

Toilet: 2'6" x 1'2" x 2'5"

Shower (from Shower Rod): 3'9" x 2'5" x 6'7"

First Shower Shelf: 3'5" (height)

Second Shower Shelf: 1'6" (height)

Bedroom

Closet Shelf: 5'0" x 2'0"

Ceiling to Closet Shelf: 3'10"

Closet Shelf to Floor: 5'0"

Desk: 3'6" x 1'10" x 2'7"

Bed Frame: 7'0" x 4'8" x 1'10"

Dresser (x2): 2'8" x 1'6" x 1'8" (stackable)

Window: 5'0" x 5'4" Length to floor: 7'8"

or

Window: 3'5" x 5'4" Length to floor: 7'8"