

**Ball, Blazer, Chellgren, Haggin, Holmes,
Jewell, Lewis, Pigman, Woodland Glen 4
and Woodland Glen 5**

Two-Bedroom Suite / TRI-IT Space



All measurements are listed as L x W x H

Common Area

Cafe Table: Height: 3'7" Diameter: 2'6"

Bar Stool: 1'4" x 1'3" x 2'7"

Microfridge: 1'6" x 1'6" x 3'4"

Microwave: 1'6" x 1'0" x 9"

Freezer: 1'6" x 1'6" x 9"

Refrigerator: 1'6" x 1'6" x 1'8"

Kitchenette

Kitchen Counter: 7'9" x 1'4" x 6"

Kitchen Sink: 1'9" x 1'4" x 6"

Cabinets A (x2): 10" x 1'6" x 4.5"

Cabinets B (x2): 10" x 1'10" x 2'0"

Cabinets C (x2): 2'7" x 2'0" x 1'10"

Cabinet D: 2'10" x 2'0" x 2'4"

Vanity Sink

Sink Counter Top: 4'11" x 2'0" x 2'9"

Sink (x2): 1'9" x 1'4" x 6"

Cabinet (x4): 10" x 1'6" x 5"

Cabinet (x2): 2'4" x 2'0" x 1'8"

Bathroom (Tiled Space)

Toilet: 2'6" x 1'2" x 2'5"

Shower (from Shower Rod): 3'10" x 2'10" x 6'6"

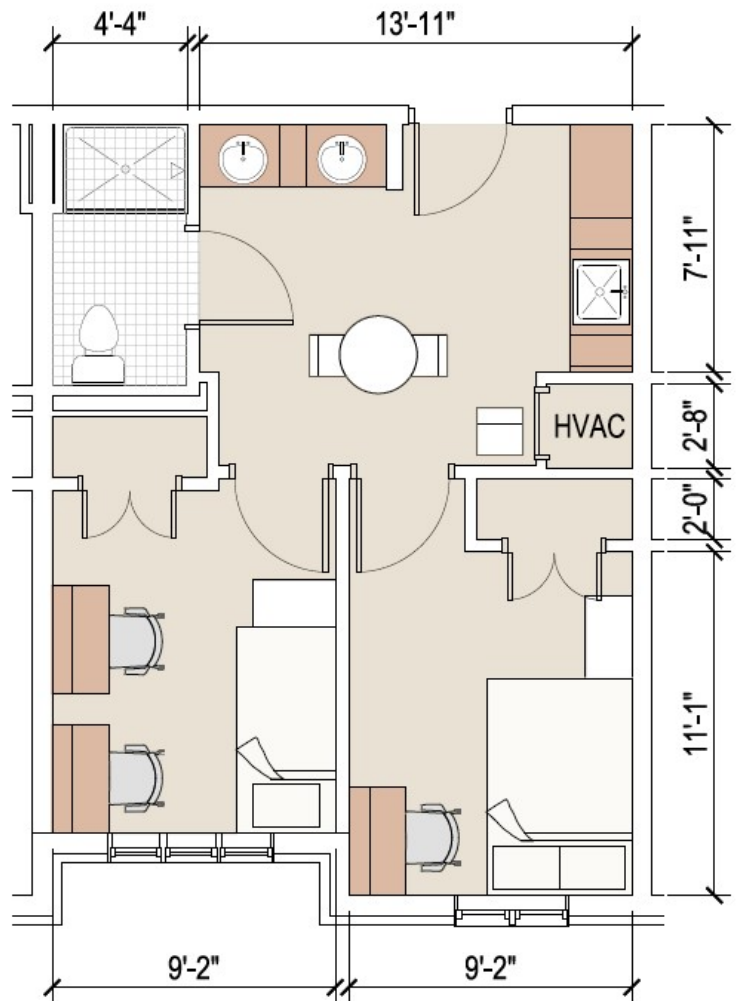

Bedroom A (full Bed)

Closet Shelf: 5'0" x 2'0"

Ceiling to Closet Shelf: 4'0"

Closet Shelf to Floor: 5'0"

Desk: 3'6" x 1'10" x 2'6"

Bed Frame: 7'0" x 4'8" x 1'10"

4 Drawer Dresser: 2'8" x 1'6" x 1'8" (stackable)

Bedroom B (Bunk set up)

Closet Shelf: 5'0" x 2'0"

Ceiling to Closet Shelf: 4'0"

Closet Shelf to Floor: 5'0"

Desk(x2): 3'6" x 1'10" x 2'6"

Bed Frame(x2): 7'0" x 4'8" x 1'10" (stacked)

4 Drawer Dresser (x2): 2'8" x 1'6" x 1'8" (stackable)

Window: 5'0" x 5'5"

Length to floor: 7'8"

All the windows are not the same size.